

MANOR

RIVERSIDE

ST

STUDIO / 1 BATH

INTERIOR 569 sf
BALCONY 75 sf

TOTAL 644 sf

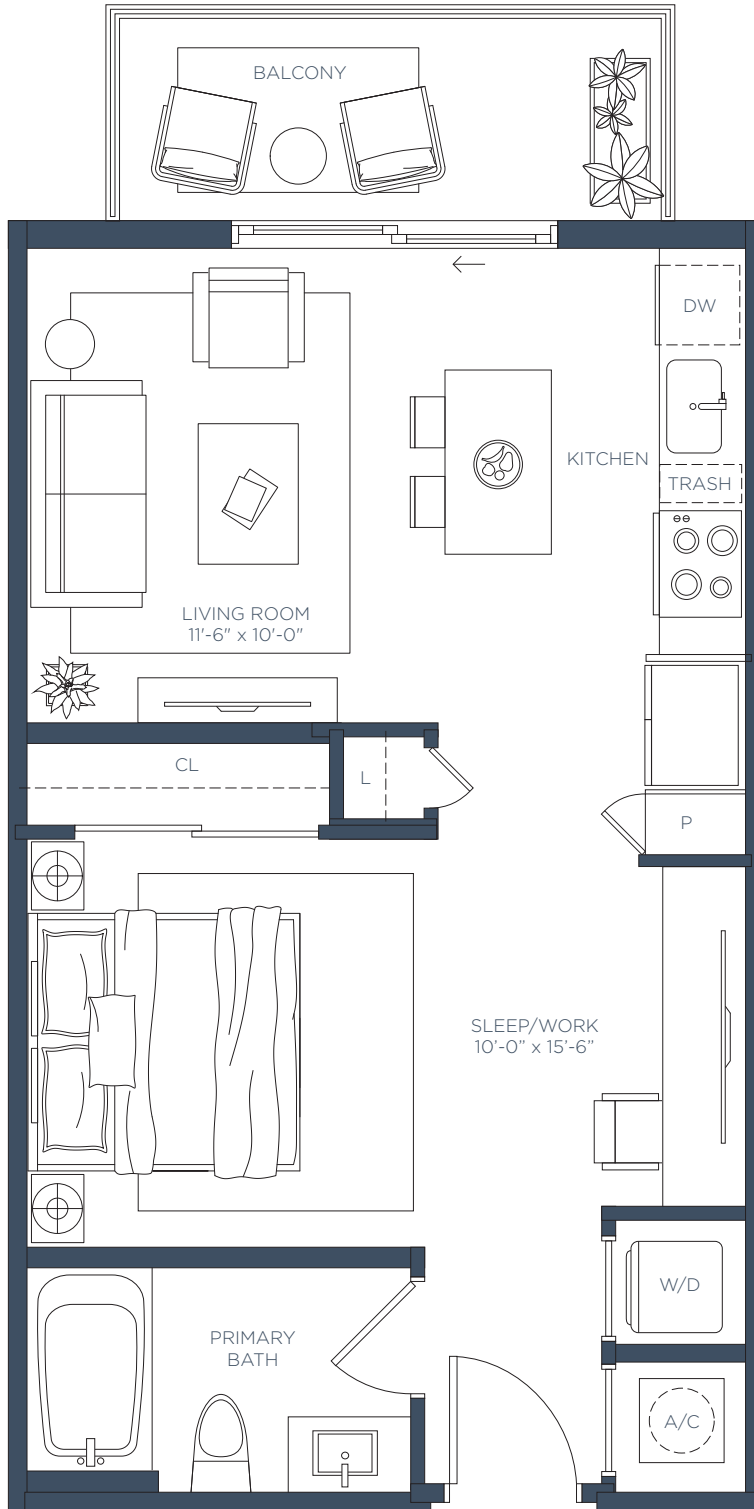

LEASING CENTER 901 W Chesnut St. Tampa, FL 33607 ■ ManorRiverside.com ■ 813-607-4759



🏠 The developer is RD Tampa West River, LLC, which has the license to use the name and trademarks of the Related Group. All renderings, photographs, and images are intended to illustrate generally the lifestyle and ambiance intended for the community, but are not a guarantee of any specific floor plan, community design, or amenities. For applicable terms and conditions see the rental application, lease agreement, and property resident policies.

MANOR

RIVERSIDE

A1

1 BEDROOM / 1 BATH

INTERIOR 752 sf

BALCONY 67 sf

TOTAL 819 sf

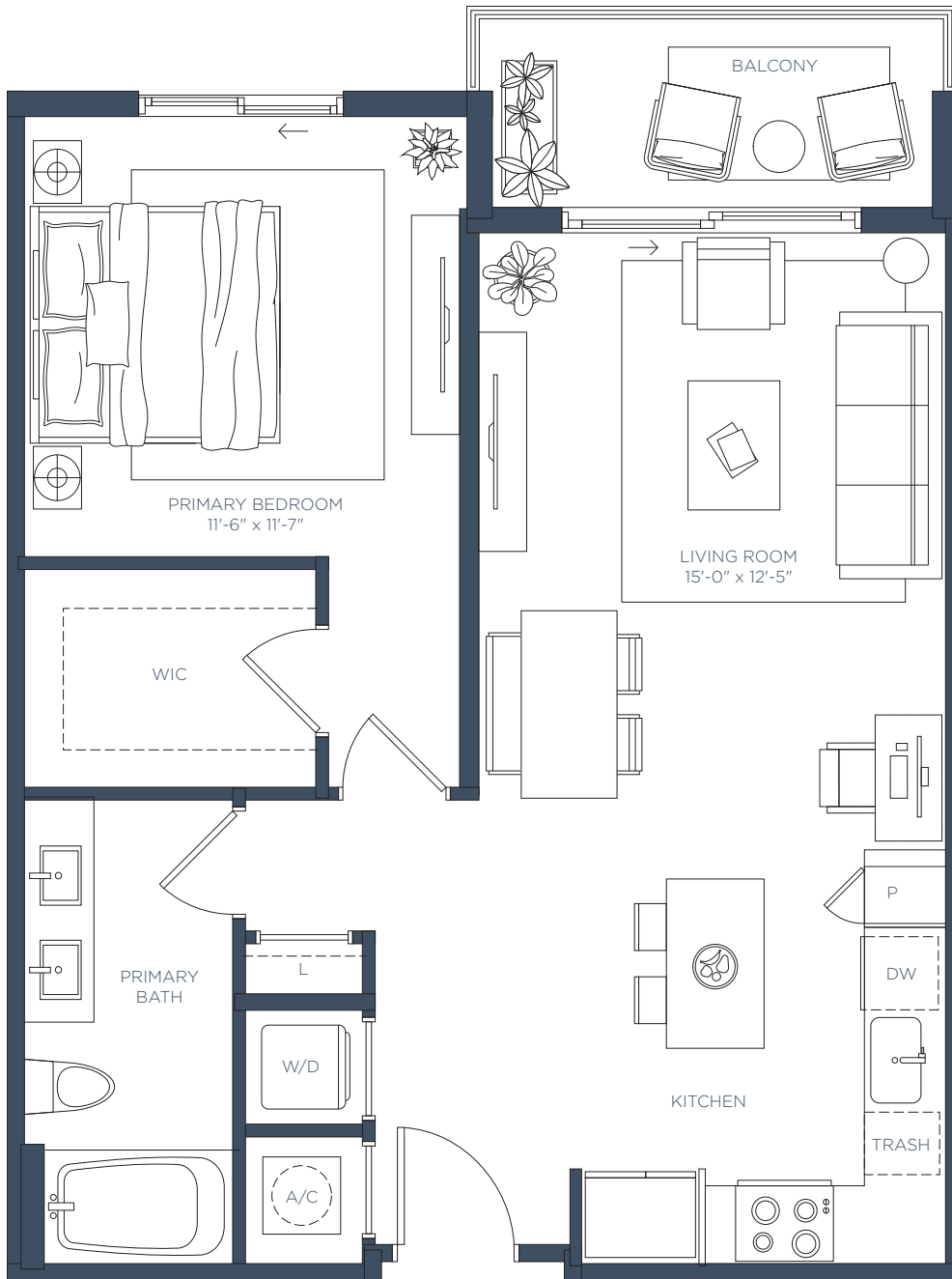

LEASING CENTER 901 W Chesnut St. Tampa, FL 33607 ■ ManorRiverside.com ■ 813-607-4759



☞ The developer is RD Tampa West River, LLC, which has the license to use the name and trademarks of the Related Group. All renderings, photographs, and images are intended to illustrate generally the lifestyle and ambiance intended for the community, but are not a guarantee of any specific floor plan, community design, or amenities. For applicable terms and conditions see the rental application, lease agreement, and property resident policies.

MANOR

RIVERSIDE

A1.1

1 BEDROOM / 1 BATH

INTERIOR 752 sf

BALCONY 66 sf

TOTAL 818 sf

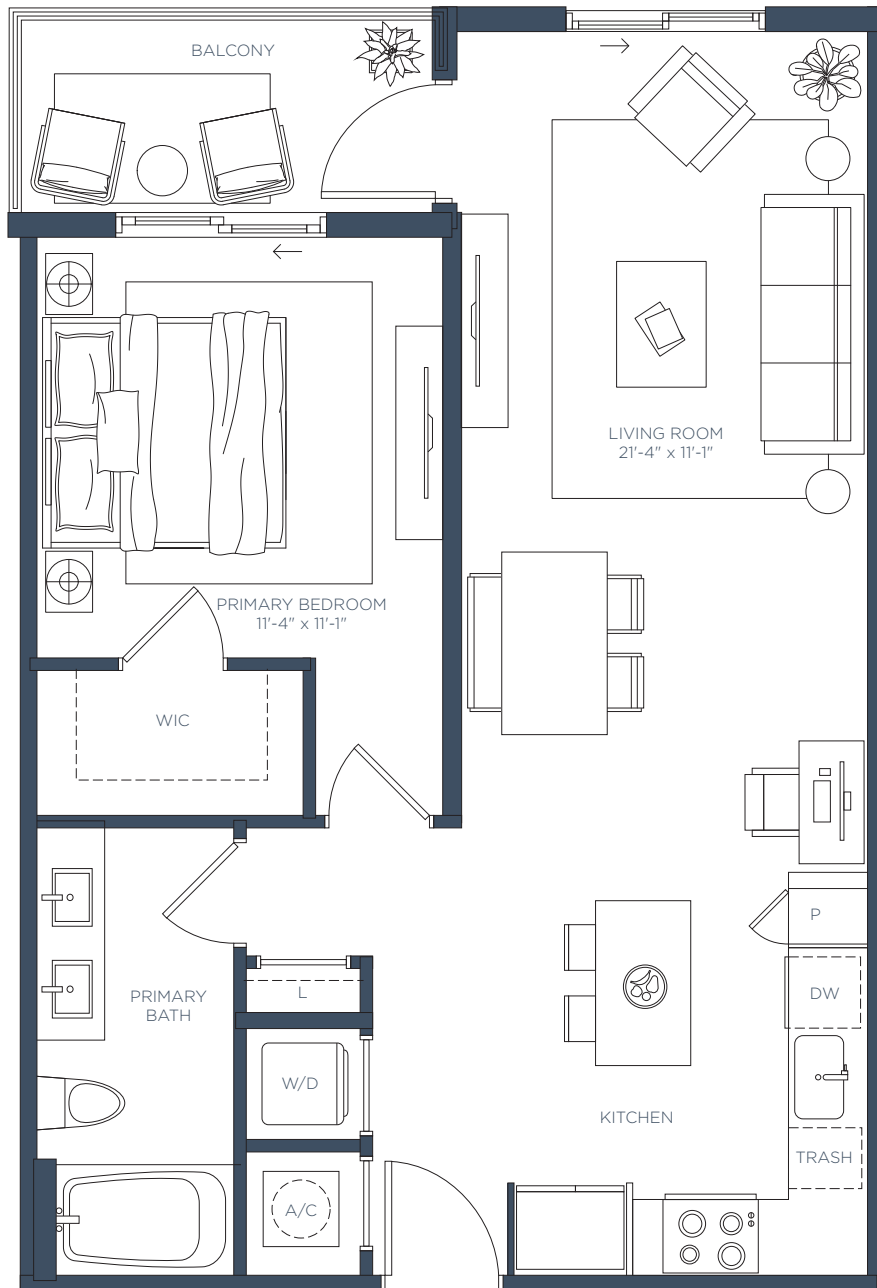

LEASING CENTER 901 W Chesnut St. Tampa, FL 33607 ■ ManorRiverside.com ■ 813-607-4759



ⓘ The developer is RD Tampa West River, LLC, which has the license to use the name and trademarks of the Related Group. All renderings, photographs, and images are intended to illustrate generally the lifestyle and ambiance intended for the community, but are not a guarantee of any specific floor plan, community design, or amenities. For applicable terms and conditions see the rental application, lease agreement, and property resident policies.

MANOR

RIVERSIDE

A1.2

1 BEDROOM / 1 BATH

INTERIOR 794 sf

BALCONY 64 sf

TOTAL 858 sf

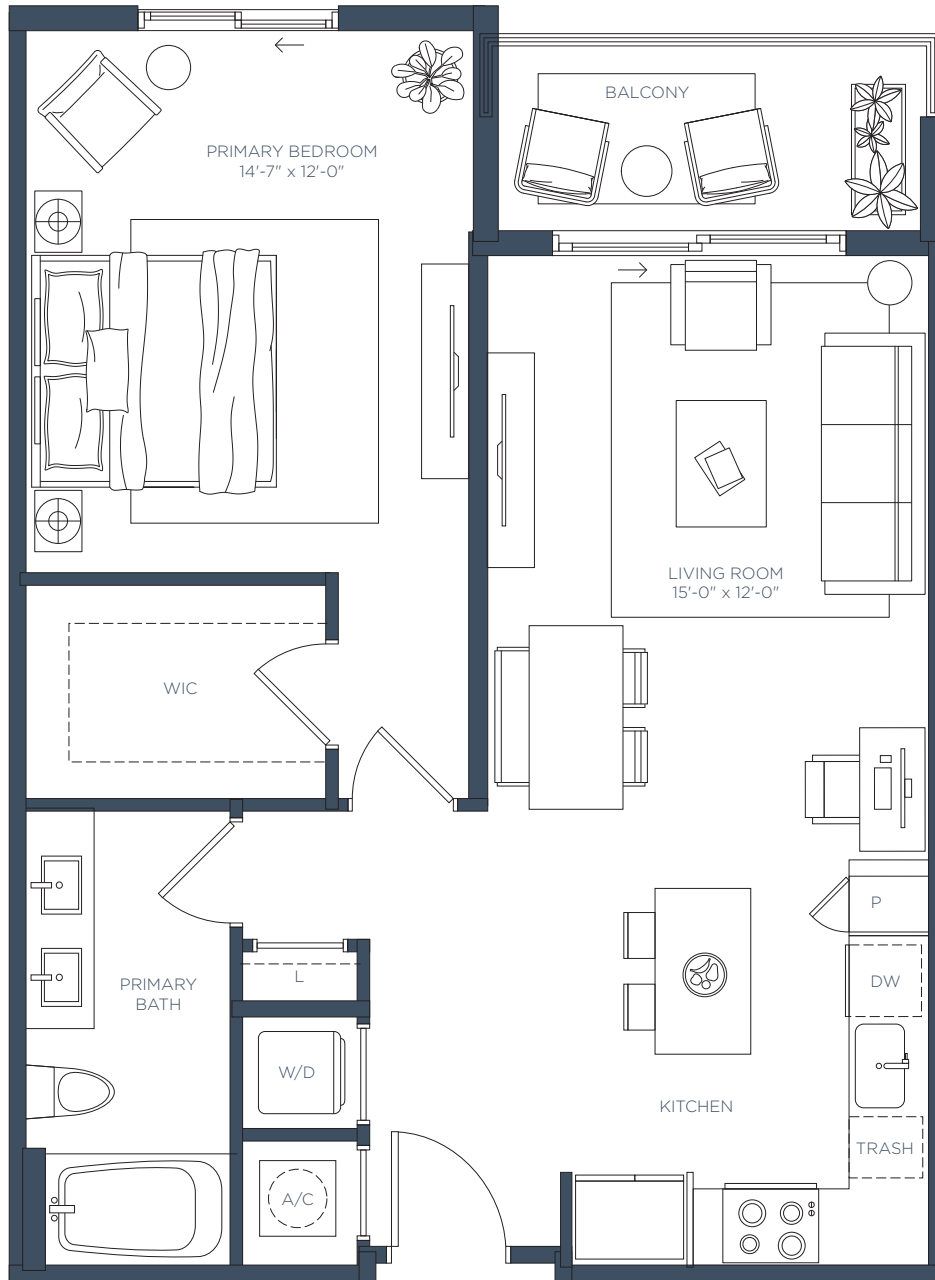

LEASING CENTER 901 W Chesnut St. Tampa, FL 33607 ■ ManorRiverside.com ■ 813-607-4759



🏠 The developer is RD Tampa West River, LLC, which has the license to use the name and trademarks of the Related Group. All renderings, photographs, and images are intended to illustrate generally the lifestyle and ambiance intended for the community, but are not a guarantee of any specific floor plan, community design, or amenities. For applicable terms and conditions see the rental application, lease agreement, and property resident policies.

MANOR

RIVERSIDE

A1.3

1 BEDROOM / 1 BATH

INTERIOR 730 sf

BALCONY 66 sf

TOTAL 796 sf



LEASING CENTER 901 W Chesnut St. Tampa, FL 33607 ■ ManorRiverside.com ■ 813-607-4759



🏠 The developer is RD Tampa West River, LLC, which has the license to use the name and trademarks of the Related Group. All renderings, photographs, and images are intended to illustrate generally the lifestyle and ambiance intended for the community, but are not a guarantee of any specific floor plan, community design, or amenities. For applicable terms and conditions see the rental application, lease agreement, and property resident policies.

MANOR

RIVERSIDE

A2

1 BEDROOM / 1 BATH

INTERIOR 686 sf

BALCONY 47sf

TOTAL 733 sf

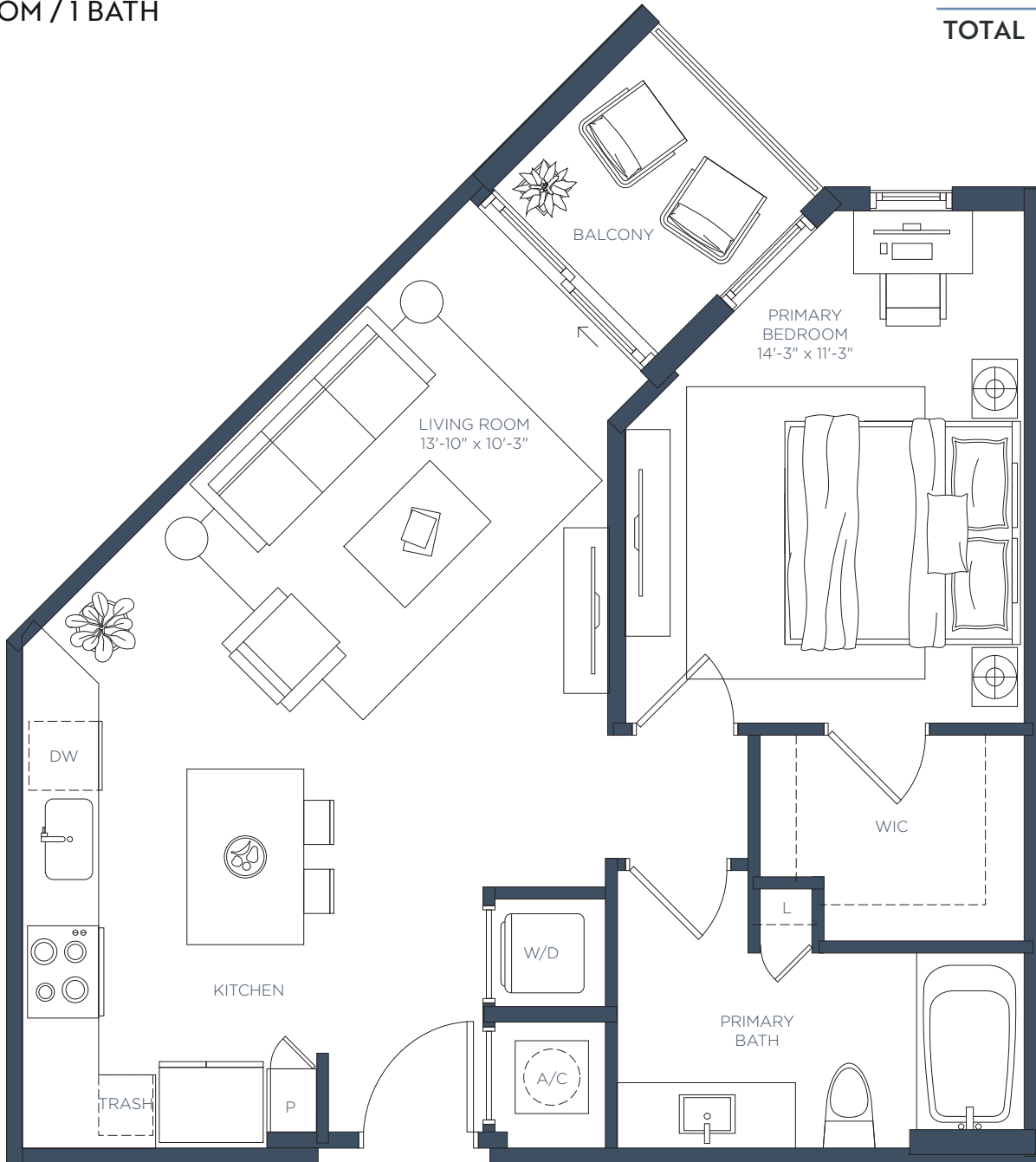

LEASING CENTER 901 W Chesnut St. Tampa, FL 33607 ■ ManorRiverside.com ■ 813-607-4759



ⓘ The developer is RD Tampa West River, LLC, which has the license to use the name and trademarks of the Related Group. All renderings, photographs, and images are intended to illustrate generally the lifestyle and ambiance intended for the community, but are not a guarantee of any specific floor plan, community design, or amenities. For applicable terms and conditions see the rental application, lease agreement, and property resident policies.

MANOR

RIVERSIDE

A3

1 BEDROOM / 1 BATH

INTERIOR 875 sf

BALCONY 85 sf

TOTAL 960 sf

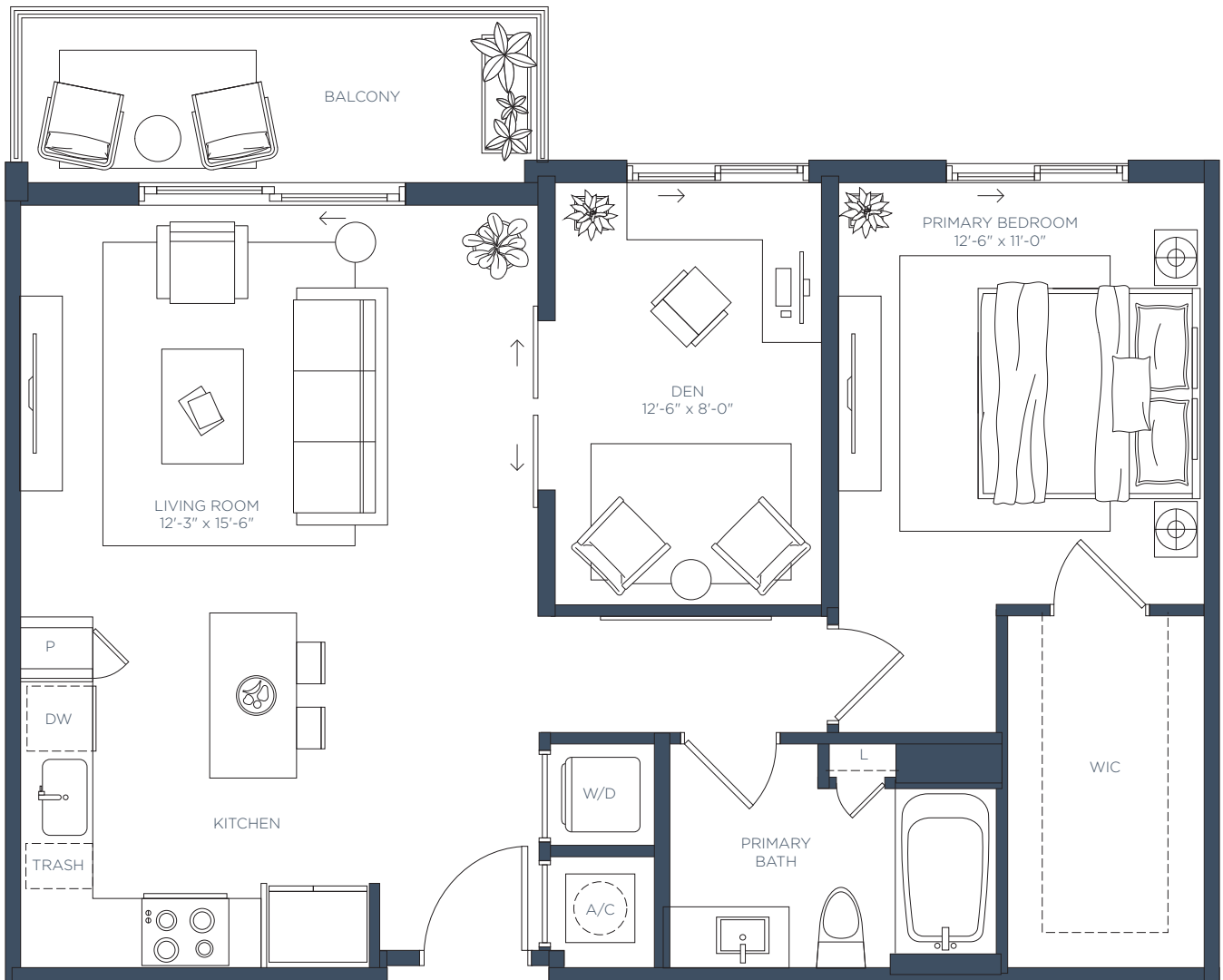

LEASING CENTER 901 W Chesnut St. Tampa, FL 33607 ■ ManorRiverside.com ■ 813-607-4759



🏠 The developer is RD Tampa West River, LLC, which has the license to use the name and trademarks of the Related Group. All renderings, photographs, and images are intended to illustrate generally the lifestyle and ambiance intended for the community, but are not a guarantee of any specific floor plan, community design, or amenities. For applicable terms and conditions see the rental application, lease agreement, and property resident policies.

MANOR

RIVERSIDE

B1

2 BEDROOM / 2 BATH

INTERIOR 1113 sf

BALCONY 66 sf

TOTAL 1179 sf

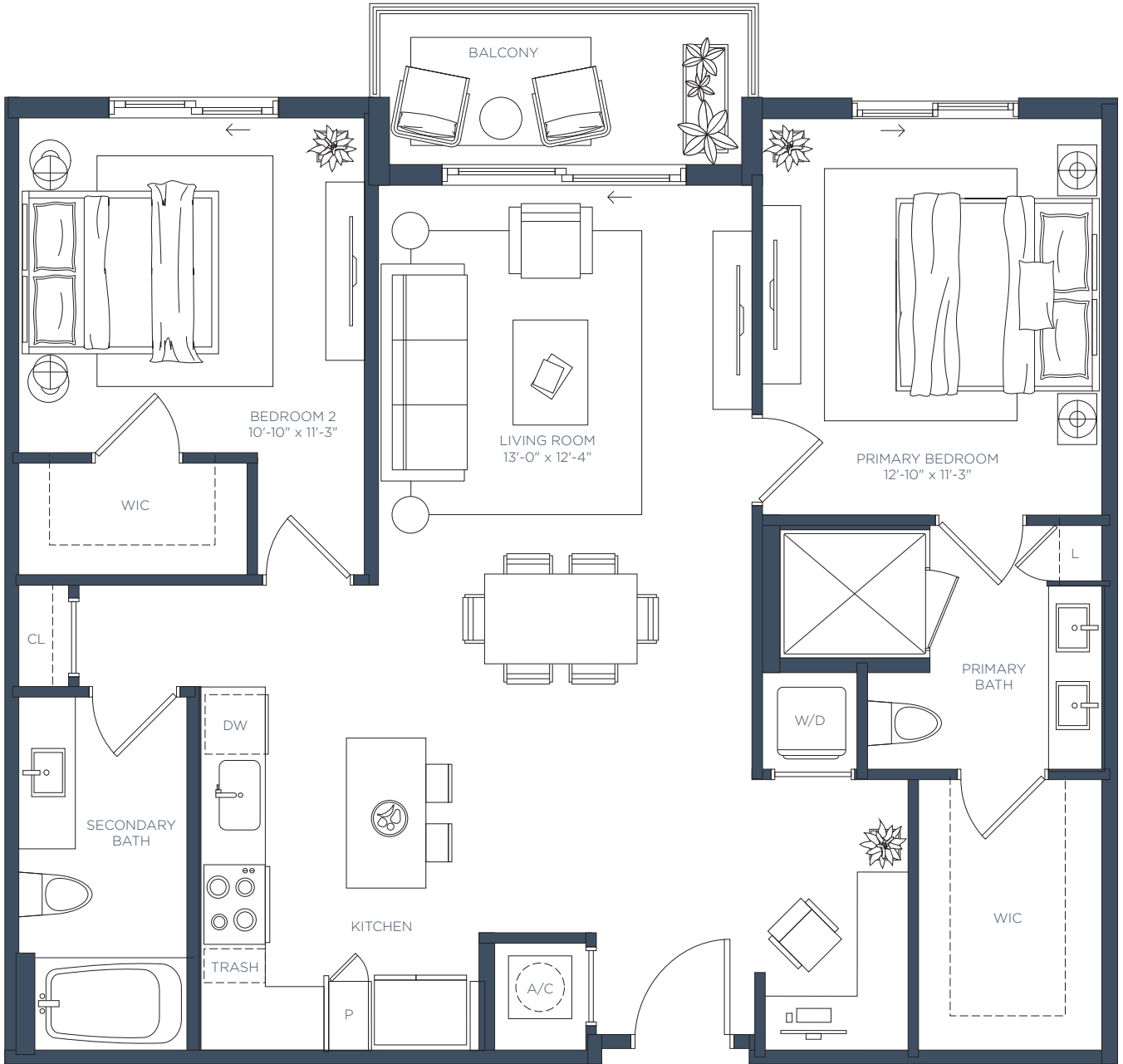

LEASING CENTER 901 W Chesnut St. Tampa, FL 33607 ■ ManorRiverside.com ■ 813-607-4759



🏠 The developer is RD Tampa West River, LLC, which has the license to use the name and trademarks of the Related Group. All renderings, photographs, and images are intended to illustrate generally the lifestyle and ambiance intended for the community, but are not a guarantee of any specific floor plan, community design, or amenities. For applicable terms and conditions see the rental application, lease agreement, and property resident policies.

MANOR

RIVERSIDE

B1.1

2 BEDROOM / 2 BATH

INTERIOR 1096 sf

BALCONY 63 sf

TOTAL 1159 sf

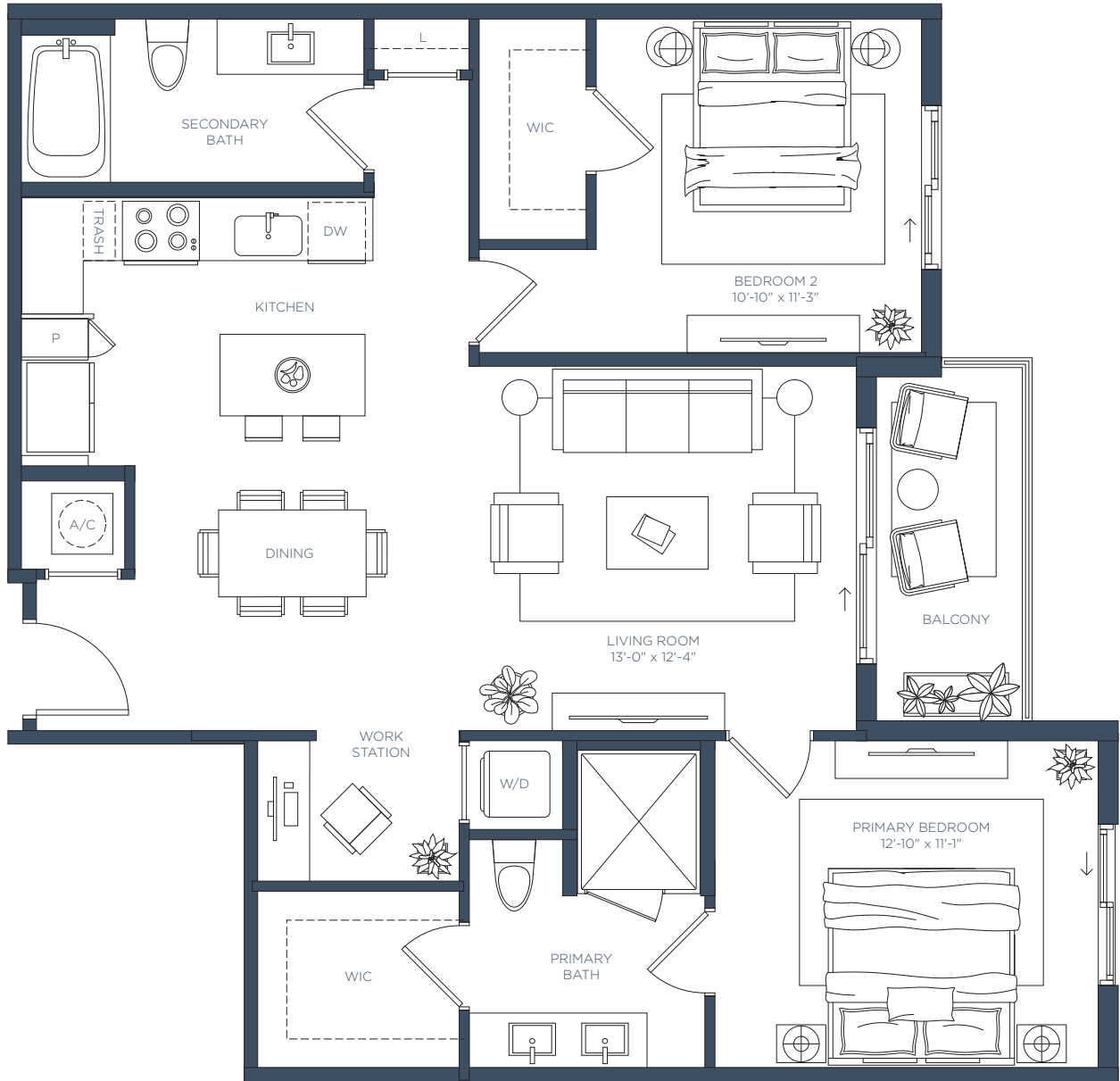

LEASING CENTER 901 W Chesnut St. Tampa, FL 33607 ■ ManorRiverside.com ■ 813-607-4759



ⓘ The developer is RD Tampa West River, LLC, which has the license to use the name and trademarks of the Related Group. All renderings, photographs, and images are intended to illustrate generally the lifestyle and ambiance intended for the community, but are not a guarantee of any specific floor plan, community design, or amenities. For applicable terms and conditions see the rental application, lease agreement, and property resident policies.

MANOR

RIVERSIDE

B2

2 BEDROOM / 2 BATH

INTERIOR 1217 sf

BALCONY 178 sf

TOTAL 1395 sf

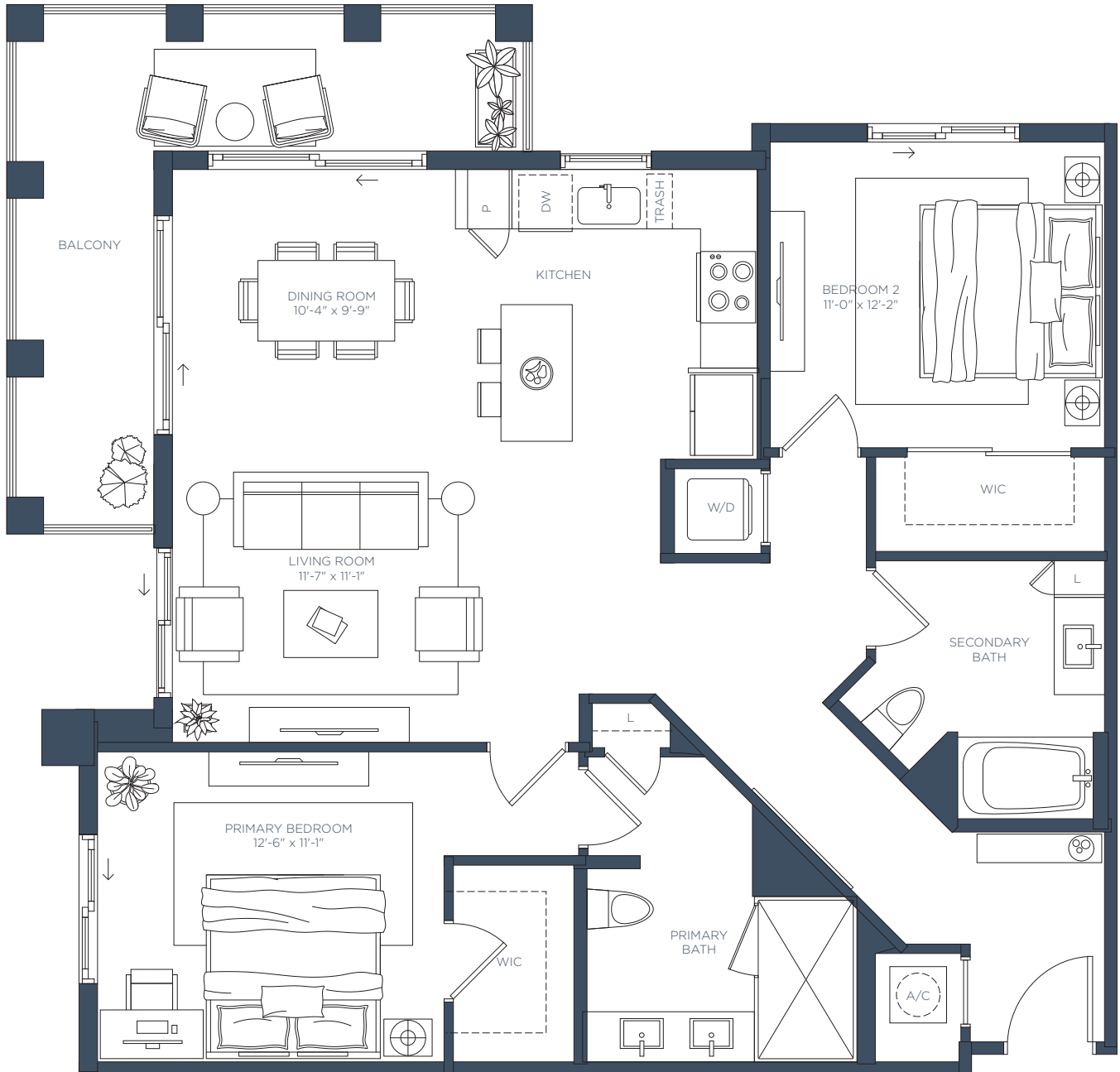

LEASING CENTER 901 W Chesnut St. Tampa, FL 33607 ■ ManorRiverside.com ■ 813-607-4759



ⓘ The developer is RD Tampa West River, LLC, which has the license to use the name and trademarks of the Related Group. All renderings, photographs, and images are intended to illustrate generally the lifestyle and ambiance intended for the community, but are not a guarantee of any specific floor plan, community design, or amenities. For applicable terms and conditions see the rental application, lease agreement, and property resident policies.

MANOR

RIVERSIDE

C1

3 BEDROOM / 2 BATH

INTERIOR 1379 sf

BALCONY 192 sf

TOTAL 1571 sf

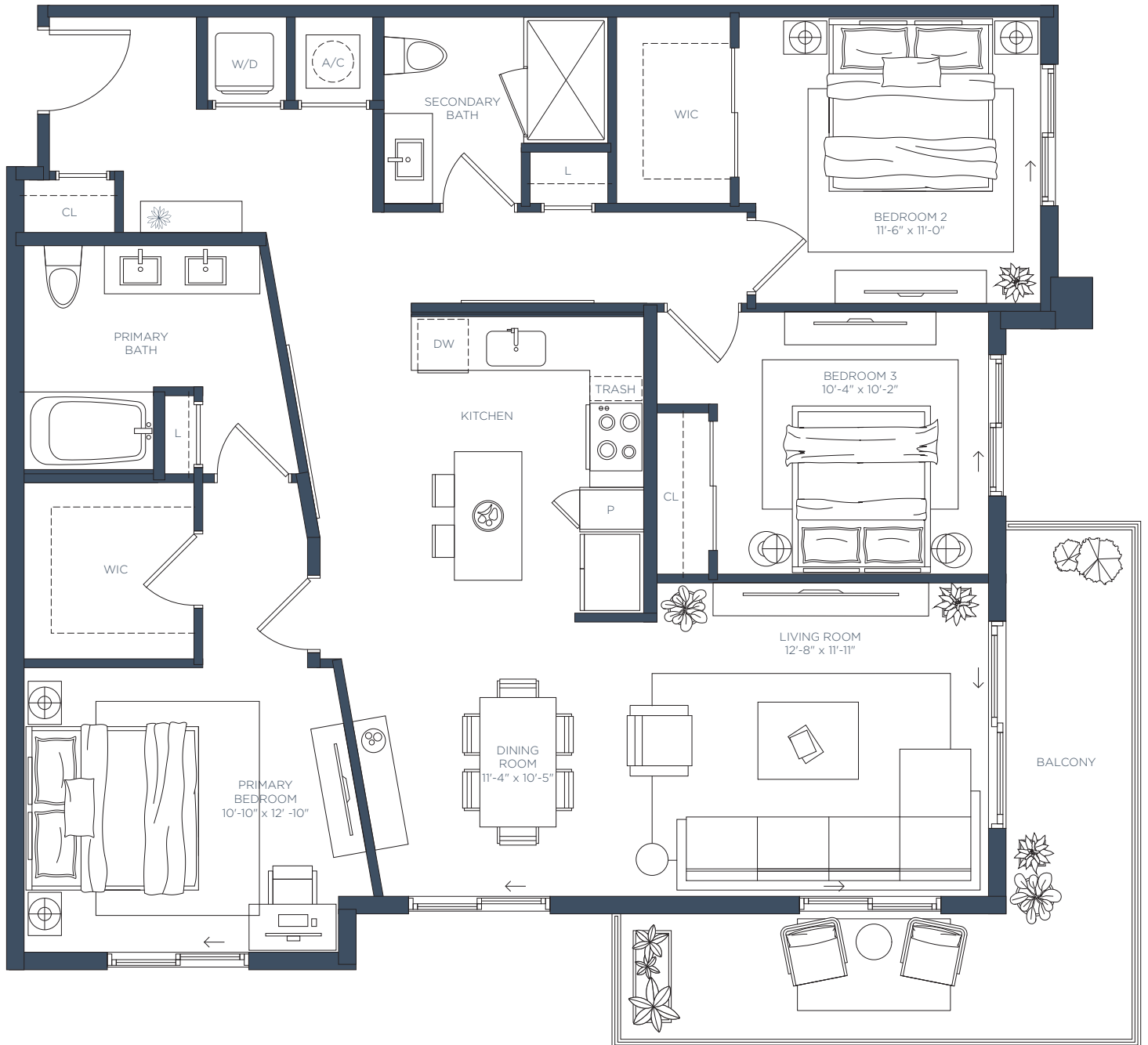

LEASING CENTER 901 W Chesnut St. Tampa, FL 33607 ■ ManorRiverside.com ■ 813-607-4759



ⓘ The developer is RD Tampa West River, LLC, which has the license to use the name and trademarks of the Related Group. All renderings, photographs, and images are intended to illustrate generally the lifestyle and ambiance intended for the community, but are not a guarantee of any specific floor plan, community design, or amenities. For applicable terms and conditions see the rental application, lease agreement, and property resident policies.